

The 1891 Census of Jersey

AN ALL-ISLAND INDEX

Copyright ©1994

The Channel Islands Family History Society and The Public Record Office, London

ISBN 0 9518437 5 3

Published by
The Channel Islands Family History Society
P.O. Box 507, St Helier, Jersey JE4 8XZ, Channel Islands

Contents

Acknowledgements4
Instructions for Use	
Surname Abbreviations	
Column Headings	
Column 3 - Age Abbreviations	
Column 4 - Place-name Abbreviations5
The Films and Piece Numbers7
Administration of the Census8
The Districts and their Enumerators	
St Helier10
<i>Map: The approximate locations for the St Helier Census Districts</i>20
St Saviour21
St Clement23
Grouville24
St Martin25
Trinity27
St John28
St Lawrence29
St Mary and St Ouen31
St Peter33
St Brelade34
Jersey in 189135
The All-Island Index40

Acknowledgements

Inspired by the Mormon Church 1881 Census Project, the Channel Islands Family History Society decided to organise their own index for the 1891 Census and would like to thank the following people for their contributions.

Photocopying the Census film at the Public Library

Mr T.G. Hutt Miss Beatrice Journeaux
Mr Michael Vautier Mrs Nancy Vautier
Mrs Freda Pitman

Programme Maker and Printing

Mr Alex Glendinning

Typesetting

Miss Rachel Collas

Transcript Co-ordinators

Mr Ken and Mrs Barbara Renault

Manuscript Proof Reader

Mr Geoff Le Feuvre

Computer Helpers

Mr Paul Le Clercq	Mrs Barbara Renault
Mr Geoff Le Feuvre	Mrs Betty Jepson
Mrs Audrey Journeaux	Mr Ray Le Pivert
Mrs Annette Le Pivert	Mrs Pam Le Cornu
Mr Nick Pallot	Mrs Nancy Vautier

Transcribers and Checkers

Mr Ken Renault	Mrs Barbara Renault	Mrs Jenny Carter
Mr T.G. Hutt	Mrs Enid Davis	Mrs Freda Pitman
Mrs Evelyn Pullin	Mrs Pam Le Cornu	Mrs Lily M. Troy
Mr Les Grant	Mrs Laddie Dorleans	Mrs C. Whitley
Mrs Doreen Jennings	Mr Michael Vautier	Mrs C. Wood
Mrs Betty Jepson	Mrs Gladys Vautier	Mr H.B. Fells
Mrs Mavis Baudains	Mr Robert Norman	Mrs M.M. Fells
Mr Laurie Hutchings	Mr Ray Le Pivert	M. Bertram
Mrs Annette Le Pivert	Mr Bob Asplet	Miss Simone Gallichan
Mrs Norma Asplet	Mrs A. Le Maistre	Mrs Doreen Bisson
Mr Harold Bisson		

Ray Le Pivert originally submitted the report on the administration of the census and the list of Districts and Enumerators for a Journal article but we commandeered it for this publication.

As with any undertaking of this nature there will be mistakes, some in the transcription, others in the inability of the enumerators to spell or write legibly. Question marks indicate illegible words that either defeated us completely, or have been interpreted as best we can manage.

Some Christian names have been Anglicised, Marie to Mary, Jean to John and Guillaume to William for instance, depending on the native language of the enumerator and it is possible this has also happened the other way around!

Watch out for a number of different spellings of the same name - Houillebecq/Houillebecq/Houillebecq being a prime example. Some names were too long to fit in space provided and have been abbreviated, see the list appended on page 5.

A last word of caution, before you dive in please read the instructions!!

The 1891 Census of Jersey

AN ALL-ISLAND INDEX

Instructions for Use

Abbreviated Surnames:

LE F DIT FILLASTRE	= Le Feuvre dit Fillastre
LE P DIT LE ROUX	= Le Petevin dit le Roux
LE V DIT DURELL	= Le Vavas seur dit Durell
B DIT LA GERCHE	= Baudains dit la Gerche
CRITCHLEY SAL	= Critchley Salmonson

Column Headings:

Column 1 - Surname	Column 2 - Christian Name(s)	Column 3 - Age
Column 4 - Place of Birth	Column 5 - Parish	Column 6 - District
Column 7 - Folio No.	Column 8 - Page No.	

Column 3 - Age Abbreviations:

m	= months
w	= weeks
d	= days

Column 4 - Place-name Codes:

Jsy = Jersey	St Helier	St H	St Saviour	St S
St Ouen	St Brelade	St B	St Martin	St Mn
St Mary	St Clement	St C	Grouville	G
St Peter	St John	St J	Trinity	T
St Lawrence	St Aubin	St A	Gorey	Gor
Gsy = Guernsey	St Peter Port	St PP	St Peter in the Wood	St P
St Sampson	Castel	Cat	St Saviour	St Sv
Forest	Torteval	Tor	St Martin	St M
Vale	St Andrews	St A		

Ald = Alderney		St Anne	St A	Srk = Sark	
Eng = England		Cornwall	Con	Devon	Dev
Somerset	Som	Dorset	Dor	Hampshire	Ham
Sussex	Ssx	Kent	Ken	Surrey	Sry
Berkshire	Brk	Wiltshire	Wil	Gloucestershire	Gls
Isle of Wight	IOW	London	Lon	Middlesex	Mdx
Essex	Ess	Suffolk	Sfk	Hertfordshire	Hrt
Norfolk	Nfk	Bedfordshire	Bdf	Buckinghamshire	Bkm
Oxfordshire	Oxf	Shropshire	Sal	Northamptonshire	Nth
Staffordshire	Sts	Rutland	Rut	Huntingdonshire	Hun
Lincolnshire	Lin	Derbyshire	Dbv	Warwickshire	War
Cheshire	Chs	Lancashire	Lan	Herefordshire	Hef
Isle of Man	IOM	Westmorland	Wes	Nottinghamshire	Ntt
Cumberland	Cul	Durham	Dur	Worcestershire	Wor
Yorkshire	Yks	Yks West Ridg	Wry	Yks East Ridg	Ery
Yks North Ridg	Nry	Leicestershire	Lei	Cambridgeshire	Cam
Wls = Wales					
Sct = Scotland		Argyll	Arl	Sterling	Sti
		Aberdeen	Abd	Kincaid	Kcd
Irl = Ireland		Limerick	Lim	Waterford	Wat
		Cork	Cor	Dublin	Dub
		Co Down	Dow	Wexford	Wex
		Tipperary	Tip	Antrim	Ant
Fra = France		Brittany	Brt	Paris	Bn
		Aube	Cha	Essonne	Rpa
		Alsace	Als	Rhône	Rha
		Picardy	Pic	Eure-et-Loire	Cen
		Burgundy	Brg	Loire Atlantique	Pl
		Auvergne	Auv	Eure	Hn
		Vienne	Pch	Haute Pyrénées	Mp
USA = United States of America		Kansas	Ks		
SA = South America		Arg = Argentina			
Can = Canada		Newfoundland	Nfd		
NZ = New Zealand					
COGH = Cape Good Hope (S.Afr)					
Ch = Switzerland		Bel = Belgium			
Esp = Spain		Ger = Germany		Ger Pr = Prussia	
Itl = Italy		Lux = Luxembourg			
Gib = Gibraltar					
Swe = Sweden		Nor = Norway			
Cey = Ceylon		BH = British Honduras		GC = Gold Coast	
Helig = Heligoland		Maur = Mauritius		SL = Sierra Leone	
St Hlna = St Helena		IA = Isle of Ascension			
Bah = Bahamas					
W Ind = West Indies		E Ind = East Indies			
Nl = Netherlands (Holland)					

The Films and Piece Numbers

1891 Census - 5 Reels

Reel 1:

Piece Numbers: R.G. 12 4693-4694

St Helier - Districts 1-18 (title page of 18 only)

Reel 2:

Piece Numbers: R.G. 12 4694-4696

St Helier - Districts 18-41

Reel 3:

Piece Numbers: R.G. 12 4699-4670

St Helier - Districts 42-51

Gaol

General Hospital

Fort Regent

Elizabeth Castle

Home For Aged Women, Regent Road

General Dispensary, Aquila Road

St Saviour

St Clement - Districts 1-4

Reel 4:

Piece Numbers: R.G. 12 4697-4699

St Clement - District 5

Grouville

St Martin

Jersey Industrial School for Boys

Trinity

St John

St Mary

St Ouen - Districts 1-2

Reel 5:

Piece Numbers: R.G. 12 4696-4697

St Ouen - District 2 (continued)

St Peter

St Brelade

St Lawrence

Jersey Shipping Schedule

(Civil Parishes St Helier and St Martin)

Including the *Mistletoe* R.N.

Administration of the Census by Ray Le Pivert

The Lieutenant Governor, Lt. Gen. Charles Brisbane Ewart, C.B., R.E. instructed the Bailiff to return a census of the Island of Jersey to Her Majesty's Britannic Government, for the year 1891.

On the 5th February of that year, the States of Jersey voted, by the fairly small majority of 25 pour to 17 contre, in favour and set the agenda to discuss this - the sixth consecutive decennial census, on the 9th March. At this sitting, it was proposed the completed schedules be sent to the General Registrar, rather than to the Census Office at Somerset House; this was seconded and lodged au Greffe. It was also put to the House that the British Government would contribute and supply printed Schedules and Census Sheets headed, "Census of Islands in the British Seas, 1891", but all other expenses must be borne by the States of Jersey.

Elementary Schools

The Rector of St Mary, the Rev. Edward Luce, proposed that children attending elementary school also be counted with the population of Jersey, as it was believed many children did not attend any school whatsoever. "It is time", continued the Rector, "that a solution to this problem be found." Compulsory education had been made law only two years earlier and, except for the Ragged School, was with a nominal charge. It was not until 1907 that all elementary education was finally deemed free, i.e. funded by the States. The States decided that the census of children be undertaken by the head teachers of the schools and included in the general Census.

The States proceedings for the 31st March 1891 show the Rector of Grouville, Edward Le Feuvre, standing to announce that he did not know if this was the proper moment to say, but he desired to point out that all States Members should, by the Census Law, remain in their houses throughout Monday next. [Laughter.] The Constable of St Helier, Philippe Baudains stood to inquire whether it would be possible to alter the date of next Tuesday's sitting as the different Constable would be busily engaged on census work. The President said that would be difficult! At the sitting of the States on 1st April 1891, it was finally decided to conduct the census for the same night as the rest of the British Isle, Sunday 5th April/Monday 6th April.

The Enumerators

With the redoubtable Philippe Baudains having the most difficult task, all Parish Constables were nominate as Chief Enumerators. They were to choose capable persons to act as enumerators within their parish. These latter, of necessity, would be both numerate and literate, mature and, though unsaid, male. In 1891, these qualifications together, somewhat limited the available workforce. With the exception of the Town Districts, the great majority of Enumerators selected were resident within their District as well as their Parish, although, in one case, Philip Duval from St Mary assisted in the neighbouring Parish of St Peter. Most of the Parish Vingteniers were to be Enumerators, and in total some one hundred and thirty five Enumerators were selected throughout the Island. The Parish Constable of St John's son, 18 year old Herbert Falla, appears to be the youngest; Jean Buesnel, a retired contractor from St Saviour at 71 years, the oldest.

Each Parish Constable divided his parish in districts to contain generally between 300 and 500 persons (in the rural areas) and somewhat more in the town. He also devised a short description of the district for the Census District Sheets, but obviously must have briefed his Enumerators in considerably more detail, for these recorded descriptions are rather sketchy.

'Margin' Notes

Of interest today are some short notes - for example in the Havre des Pas area "Many houses have been built in this district during the last ten years. It has become the fashionable quarter of the town and many families have taken their residence in it." This can be compared historically with the 1851 Census note for the adjoining district in the Vingtaine de Petite Longueville "... the village of George Town is built in a low marshy ground and has no peculiar feature of its own. It is chiefly inhabited by people of the middle or lower classes of society, whose limited incomes compel them as it were to keep near their daily occupation and at a few minutes walk from the market. As we proceed either north or east of this village we find more

salubrious dwelling houses where the wealthy make their abode.”

The Schedules

During the week ending Saturday 4th April, Enumerators were to deliver to each household a schedule and charge that the head of the house complete it for census night - or suffer a £2 penalty. Article 6 of the Census Law read: “Each family Head or Occupier of a house who has received a Schedule is obliged to fill in that Schedule with details of every person who spent the night of 5/6th April 1891 in the house.” There must have been a few occasion where the enumerator would need to give assistance in some household, perhaps some more willing than others. The schedules were to be collected on the Monday and the details entered into the special books. Within the ten days following, the Chief Enumerators would forward these books to the Greffe for onward transmission to the Home Office via the Lt. Governor.

The enumerators were not to be paid the same rates as the UK “but the UK scales would be used as a basis for the payment.”

Shipping

Military and Civil Institutions were given separate “district” numbers, and shipping in port was included as a Shipping Schedule. There were 33 vessels, large and small and these included the Royal Naval Gunboat H.M.S. *Mistletoe*, Commander Henry William Ashton Littledale R.N., at anchor off Mont Orgueil Castle.

The French

Using the Census for the purposes of family history research after one hundred years, there are signs of a lack of general literacy and the discipline we have come to expect in a census today. Many minor errors are apparent from the very close study given by the C.I.F.H.S. For example, it was usual for a Frenchman, when required officially to give his name, to use Nom followed by Prenom. There was a large number of French-born inhabitants of Jersey in 1891 and when the Enumerator transcribed the schedules (written by someone within the subject's household) to his Census Return Book, the name was not always put in the correct order of “Names and Surnames”. Also initials were sometimes used instead of full names - although in some cases this may have been because the Enumerator just could not decipher the writing. The personal misspelling habits of individual Enumerators are also apparent, as these can lead to a possible misidentification of a family name.

The schedule numbers allocated by the Enumerator as he completed his return from the individual schedules of the Household Heads, are not always in strict geographical order and therefore will not show dwelling places as they would be following within a road or lane. The age given should be ‘at last birthday’ and there are a few instances of a baby's recorded age as two or three days, some weeks or months, which will allow a very close approximation of the actual birth date.

The Oldest Inhabitant

The oldest inhabitant of the Island in 1891 was the widow Charlotte Beckford who, at one hundred and three years old, was in the General Hospital enumerated as an inmate/pauper.

The study revealed both pathos and humour: the sad death on Census Day itself of Sarah, the wife of Francis de la Cour, in her fifty ninth year made a difference and heartsearching decision for the Enumerator. She was not included in the Census. The lady who gave, (and was recorded as such) her first name as “Mrs”; the Widow de Gruchy in St Peter, who revealed her eldest son, was named “Winter” and her second son, “Summer”...

Ladies and Their Ages

The *British Press and Jersey Times* on the 2nd April 1891, informed its readers that each schedule contained a promise, under the Name of the Home Secretary that “the facts will be published in general abstract only and strict care shall be taken that the returns are not used for other purposes than those of the Census.” The newspaper went on to assure “this would restore the equanimity of those ladies who were accused, probably wrongly, and certainly ungallantly of wilful, though weak, inaccuracy in the matters of recording that one delicate subject, their age”.

And went further to point out that, according to the National Review, the last census of 1881 had shown there were more girls aged 20-25 than could properly be accounted for...

St Saviour Districts

The following letter is appended to the archival records:

Government Office.

Jersey

6th February 1892

Sir

I beg to thank you for your letter of 29th ultimo, and in reply to that of 14th idem, to inform you that the Constable of St Saviour's explains that in the Division of Districts in the Census of 1891, the District No. 6 comprised in the Census of 1881 has been divided between the Districts Nos. 6 & 7 of the Census of 1891, and that the said District No.7 (1891) is situated in the ecclesiastical Parish of St Saviour's whilst the District No. 6 of the Census of 1891 is situated partly in the Parish of St Saviour's and partly in that St Luke's.

Noel A. Humpheys Esq.
Secretary
Census Office

I have the hona (sic) to be, Sir
your obedient Servant
J.E. Murray. Lt. Colonel
Government Secretary

The Districts and Their Enumerators

St Helier

Census Date: 5/6 April 1891

Connétable: Philippe Baudains

Enumeration District No. 1

Enumerator: William Le Feuvre (68) Tailor

Houses between Castle Street & Charing Cross, Broad Street, Conway Street, part of Esplanade, the whole of Broad Street, the cattle depot and cafe Albert Pier.

Total Inhabitants: 620

Enumeration District No. 2

Enumerator: Chs. Hamon (60) Draper

Houses between Esplanade, Lower part of Gloucester Street, one side of Seale Street, one side of Seaton Place including lanes.

Total Inhabitants: 660

Enumeration District No. 3

Enumerator: Clement J Le Feuvre (31) Tax Collector

Houses on one side of Parade, one side of Gloucester Street, one side of Seale Street, one side of Seaton Place including lanes.

Total Inhabitants: 624

Enumeration District No. 4

Enumerator: Frederic N. Pridmore (24) Chandler

Houses between Gloucester Street, part of Esplanade, George Street, Kensington Place & Edward Place including Newgate Street, Patriotic Street & Patriotic Place.

Total Inhabitants: 412

Enumeration District No. 5

Enumerator: Geo. J. Renouf (59) Ret. Grocer

Houses between Cheapside, Old St. Johns Road as far as Strangers Cemetery, Park Road and Lane, West End Terrace, part of Esplanade, George Street and Kensington Place including Lewis Street and Kensington Street.

Total Inhabitants: 747

Enumeration District No. 6

Enumerator: Ph. Hotton (55) Living on his own means

Houses between Seale, York, Pitt and King Streets, Broad Street, Charing Cross & Sand Street.

Total Inhabitants: 517

Enumeration District No. 7

Enumerator: G.W. Bois (42) Ret. Farmer

Houses between King Street, Queen Street, Snow Hill, Hill Street, part of Mulcaster Street, Bond Street, top of Broad Street, Library Place and Brook Street, including Morier Lane, Royal Square, Vine Street and Church Street.

Total Inhabitants: 394

Enumeration District No. 8

Enumerator: E.M. Hotton (40) Upholsterer

Houses between Conway Street, Bond Street, Pier Road at the back of Military Hospital, work Café Victoria Pier, Old Quay, Commercial Buildings, Weigh Bridge & part of Esplanade including Wharf Street, Cross Street, Hope Street, part of Mulcaster Street, Ordnance Yard and Pier Road Lanes.

Total Inhabitants: 689

Enumeration District No. 9

Enumerator: Francis B. de Faye (65) Accountant

Houses between Pier Road, Road at the back of Military Hospital, (east) Havre des Pas, Green Street, Regent Road, part of Hill Street, and part of Mulcaster Street.

Total Inhabitants: 603

Enumeration District No. 10

Enumerator: Edmund Jas. Carrel (30) Newspaper Publisher's Clerk

Houses between part of Colomberie., part of Green Street, and Regent Road including Chasse and Grenville Street.

Total Inhabitants: 454

Enumeration District No. 11

Enumerator: Philip Le Feuvre jun. (41) Solicitor

Houses between upper part of Colomberie, Roseville Street, part of Havre des Pas & Green Street, including Marett and other lanes.

Total Inhabitants: 761

Enumeration District No. 12

Enumerator: James H. Henry (60) Master Sailmaker

Houses between part of Roseville Street, Havre des Pas, St Clements Road, Hastings Road, Peel Road, Cleveland Road, part of Colomberie and Don Road.

Total Inhabitants: 794

Enumeration District No. 13

Enumerator: John Blampied (36) States Weigher. St Helier

Houses between part of Colomberie, St James Street, La Motte Street, & Snow Hill, including New St. James Place.

Total Inhabitants: 425

Enumeration District No. 14

Enumerator: Philip H. Larbalestier (38) Perfume Manufacturer

Houses between part of Don Road, The Crescent, Red Street, Pied des Creux (known as College Hill), Grosvenor Street, & St. James Street, including St. James Place, Chapel Street, Clarence Road and part of Douro Terrace.

Total Inhabitants: 639

Enumeration District No. 15

Enumerator: Geo. Clement Godfray (50) Timber Merchant

Houses between Grosvenor Street, Pied des Creux, Claremont Hill, Water Lane and part of St. Saviour's Road, including Pleasant Street.

Total Inhabitants: 334

Enumeration District No. 16

Enumerator: Wilton James Le Feuvre (29) Grocer

Houses between part of St Saviour's Road, Simon Place, Ann Street and part of La Motte Street, including Eden Lane and other lands.

Total Inhabitants: 714

Enumeration District No. 17

Enumerator: Charles Durell (60) Collector

Houses between part of St Saviour's Road to Tunnel Street, Stopford Road westward from the brook, Common Lane, Belmont Road commencing at No. 23 & Simon Place, including Tunnel Street and part of Oxford Road.

Total Inhabitants: 786

Enumeration District No. 18

Enumerator: George Charles Beauchamp (59) Surveyor of Houses, Building etc.

Houses between Stopford Road, Springfield Road from brook, Janvrin Road, part of Val Plaisant & upper part of David Place, including St Mark's Road, Byron Road, St Mark's Lane and part of Oxford Road.

Total Inhabitants: 796

Enumeration District No. 19

Enumerator: John J. Jeune (53) Superintendent (masonry)

Houses between Stopford Road, Common Lane, Belmont Road from No. 22, Bath Street & part of David Place, including Gas Place, Apsley Road, Gas Lane & Chevalier Road.

Total Inhabitants: 596

Enumeration District No. 20

Enumerator: A.J.P. Le Riche (22) Baker

Houses between David Place, Nelson Street, Vauxhall Street and part of Val Plaisant, including Victoria Street and Winchester Street.

Total Inhabitants: 497

Enumeration District No. 21

Enumerator: Adolphus John Le Quesne (41) Corn and Flour Merchant

Houses between Vauxhall Street, part of New Street, Craig Street, Upper Don Street, part of Burrard Street, James Street, including Grove Place, Grove Street, Duhamel Place & Duhamel Street.

Total Inhabitants: 553

Enumeration District No. 22

Enumerator: Philip N. De La Mare (34) Book Keeper (Accountant)

Houses between Bath Street, part of Beresford Street, Cattle Street, James Street, including Arsenal Keeper's House & part of Nelson Street, also including Minden Place & Minden Street.

Total Inhabitants: 275

Enumeration District No. 23

Enumerator: Edward Binet Renouf (28) Solicitor

Houses between part of Bath Street, Belmont Road (south) part of Ann Street, Belmont Place, Ann

Lane, Ann Place, upper part of Charles Street, part of Providence Street & Phillips Street & Museum Street.

Total Inhabitants: 689

Enumeration District No. 25

Enumerator: Charles Vincent Amy (23) Commercial Agent (paper)

Houses between Lower Bath Street, New Bath Street (formerly West Lane) upper Queen Street, La Motte Street, Ingouville Place & Peter Street, including Hilary Street, Wesley Street & De Carteret Street & part of Hilgrove Lane.

Total Inhabitants: 669

Enumeration District No. 26

Enumerator: John Walter Orviss (38) Grocer

Houses between Beresford Street (south), Lower Bath Street (formerly West Lane), Queen Street and part of Halkett Place, including Hilgrove Lane, Halkett Street and lanes.

Total Inhabitants: 571

Enumeration District No. 27

Enumerator: Francis Alfred Bossy (38) Newspaper Manager & Printer

Houses between Halkett Place, part of Beresford Street, Cattle Street, part of Burrard Street, Lower Don Street & part of King Street, including Waterloo Street and Waterloo Lane. NOTE: Dinan Lane should be included in the description; it is a blind alley opening from Waterloo Street.

Total Inhabitants: 388

Enumeration District No. 28

Enumerator: Francis Philip Cabot (36) Wines and Spirit Merchant

Houses between Don Street, Craig Street, New Street & part of King Street, including part of Burrard Street.

Total Inhabitants: 352

Enumeration District No. 29

Enumerator: John Day-Luce (53) Solicitor

Houses between part of King Street, part of New Street, part of Union Street, Dumareshq Street and Pitt Street, including Dumareshq Lane.

Total Inhabitants: 384

Enumeration District No. 30

Enumerator: Thomas R. Blampied (27) Builder

The houses between New Street, Devonshire Place, Hue Street, Dumareshq Street and part of Union Street, including Le Geyt Street and Union Court.

Total Inhabitants: 751

Enumeration District No. 31

Enumerator: Thomas Le Scelleur (42) Baker

Hue Street (west), part of Charing Cross (north), part of Dumaesq Street (north), York Street (east) and Old Street. Old Street (west), Lempriere Street (west), Aquila Road (south), part of Savile Street and Parade Place (east).

Total Inhabitants: 707

Enumeration District No. 32

Enumerator: Philip Barbier jun. (22) Law Clerck

Houses between 16, Elizabeth Place, part of Rouge Bouillon, upper part of Great Union Road, part of Aquila Road, Clare Street, Hampton Place and part of Elizabeth Place, including Savile Street, part of Poonah Road and Poonah Lane.

Total Inhabitants: 713

Enumeration District No. 33

Enumerator: Chas. Stephen Renouf (29) Grocer

Houses between part of Great Union Road, Journeaux Street and Aquila Road, including part of Poonah Road and Poonah Lane.

Total Inhabitants: 558

Enumeration District No. 34

Enumerator: Henry A. Dupré (36) Plumber

Houses between Great Union Road, part of Devonshire Place, Lempriere Street, part of Aquila Road & Journeaux Street, including Devonshire Lane.

Total Inhabitants: 556

Enumeration District No. 35

Enumerator: Theophile Wesley Le Blancq (52) Merchant

Houses and tenements situated on the eastern half of Great Union Road and Garden Lane, also the whole of Devonshire Place, Great Union Street. The southern side of Windsor Road and the eastern side and southern end of Val Plaisant.

Total Inhabitants: 455

Enumeration District No. 36

Enumerator: George A. Piquet (25) Solicitor's Clerk

Houses between part of Great Union Road, Windsor Road, part of Val Plaisant, upper part of Dorset Street, part of Clearview Street and Albert Street, including Dorset Street, upper part of Garden Lane and part of Columbus Street.

Total Inhabitants: 633

Enumeration District No. 37

Enumerator: Philip Henry Malzard (47) Farmer

Upper part of Great Union Road, Albert Street, part of Clearview Street, Brighton Road and part of Rouge Bouillon, including Colombus Street and lanes & Albert Square.

Total Inhabitants: 753

Enumeration District No. 38

Enumerator: Thomas Fr. R. Pirouet (25) Builder

[The description was not found in the Archives]

Total Inhabitants: 654

Enumeration District No. 39

Enumerator: George Vickery (33) Journalist & Editor

Houses between part of Rouge Bouillon, upper part of Val Plaisant and Midvale Road, including Clarendon Road and Palmyra Road.

Total Inhabitants: 236

Enumeration District No. 40

Enumerator: Philip H. Guiton (45) Ship Broker

Houses on upper part of Haut du Mont au Pretre Vingtaine situated to the east of Trinity main road as far North and East as the limits of the Parish extends, including Springfield Cottages & Springfield Road.

Total Inhabitants: 592

Enumeration District No. 41

Enumerator: Clement Charles Picot (39) Farmer

Houses between the east of Pouqelaye Road to Robin Hood, the west of Trinity main road as far North as the house belonging to Mr. John Le Bas, the Vaux extending to the Moulin de Nicolle and bordering on the latter side of Mont à l'Abbé Vingtaine as far as the lane to the back of the Robin Hood.

Total Inhabitants: 383

Enumeration District No. 42

Enumerator: Joshua A. Balleine (40) Officer of Justice

Houses between St John's Road, Mont Martin and Old St John's Road by Mont Madgris.

Total Inhabitants: 370

Enumeration District No. 43

Enumerator: James T. de Faye (44) Ret. Dyer

Houses between Elizabeth Place, part of Rouge Bouillon, Roussel Street, part of St. John's Road (east) & Cheapside including Parade Road, West Park Avenue & Elizabeth Lane.

Total Inhabitants: 434

Enumeration District No. 44

Enumerator: Alfred Le Rossignol (30) Solicitor

Houses between part of Rouge Bouillon, Queen's Road, Steep Lane, upper part of St. John's Road and Roussel Street, including Undercliff Road and Lane.

Total Inhabitants: 193

Enumeration District No. 45

Enumerator: Nicholas John Poingdestre (21) Farmer

Houses between part of Rouge Bouillon, La Pouquelaye, Kings Cliff and Queen's Road, including Almorah Road, Almorah Crescent, Upper Midvale Road, top of Clarendon Road, Delborgo Villas & Victoria Crescent.

Total Inhabitants: 329

Enumeration District No. 46

Enumerator: John W. Thelland (32) Solicitor's Clerk

Houses from Lane of Mont Madgris near Brunswick Terrace, Mont Madgris to the North of Parochial Cemetery, road leading to Ville ès Nouaux, St Aubin's Road (north) as far as Bellozanne Road & both sides of road to Cheapside Slip.

Total Inhabitants: 611

Enumeration District No. 47

Enumerator: Joshua Pallott (42) Living on his own means

Houses situate on the west side of St John's Road from Parochial Cemetery, Mont Martin to Mr. John Corbel's Avenue on the Main Road leading to St. John's, including all that part of the Vingtaine (rural sub-division of parish) of Mont à l'Abbé, west to Ville ès Nouaux (ending on St Aubin's Road) and north of road leading from La Ville ès Nouaux to the Parochial Cemetery.

Total Inhabitants: 427

Enumeration District No. 48

Enumerator: Charles John Labey (26) Farmer

Houses situate on part of Mont à l'Abbé Vingtaine east of St. John's main road from Steep Lane, Mont Martin to the limits of the Parish, including La Pouquelaye, Belle Vue Villas, Thorton Terrace & Lower Kings Cliff.

Total Inhabitants: 460

Enumeration District No. 49

Enumerator: Daniel Hamon (61) Ret. Farmer

Houses situate on St Aubin's Road commencing at the angle of the road leading to Bellozanne, the beach, Mont Cochon, Main Road (east) as far as St Lawrence Parish, extending to the limits of Mont à l'Abbé Vingtaine returning by La Ville ès Nouaux to St Aubin's Road.

Total Inhabitants: 300

Enumeration District No. 50

Enumerator: Alfred J. de St. Croix (20) Mason and Builder

Houses situate on part of St Aubin's Road commencing at First Tower, the beach as far as the road

near Millbrook extending north as far as the road of which Mr. John Asplet's house forms the corner and the west of Mont Cochon, Main Road down to the First Tower.

Total Inhabitants: 603

Enumeration District No. 51

Enumerator: Philip Francis Corbel (37) Farmer

Houses situated north of the road of which Mr. John Asplet's house forms the corner and west of Mont Cochon, Main Road as far north and west as the Parish extends.

Total Inhabitants: 212

Enumeration District No. 52

Enumerator: Thomas H. Godrey (26) Physician & Surgeon

The General Hospital Dispensary and Infirmary, Aquila Road.

Total Inhabitants: 8

Enumeration District No. 53

Enumerator: John M. Le Rossingnol (44) Gaoler

The Gaol. Jersey

Total Inhabitants: 25

Enumeration District No. 54

Enumerator: Lydea Leigh Le Duc (32) Matron

Home for Aged Women. Regent Road.

Total Inhabitants: 32

Enumeration District No. 55

Enumerator: Philip Hamon (52) Director of General Hospital

General Hospital. Gloucester Street.

Total Inhabitants: 318

Enumeration District No. 56

Enumerator: Edmund Elliot (36) Captain. Royal Artillery

Elizabeth Castle

Total Inhabitants: 212

Enumeration District No. 57

Enumerator: James B. McDougal (45) Colonel Commanding, South Lancashire Regiment

Fort Regent

Total Inhabitants: 489

Enumeration District No. 58

Shipping Schedules

The Census Lists of Officers, Crew and others on board ships or vessels in Jersey on the night of Sunday April 5th 1891.

Vessels			<u>Tons</u>	
	<i>Josef</i>	of Lillesand	138	Brigantine
	<i>Minnie B</i>	of Halifax	72	Schooner
	<i>Bolina</i>	of Gaspé	82	Schooner
	<i>Adeline</i>	of Jersey	91	Brigantine
	<i>Ada & Alice</i>	of Aberystwith	48	Schooner
	<i>85</i>	of Jersey	139	Brigantine
	<i>Flying Foam</i>	of Jersey	99	Schooner
	<i>Graphic</i>	of Jersey	60	Schooner
	<i>Jeune Albert</i>	of Nantes	57	Schooner
	<i>George & Mary</i>	of Jersey	91	Schooner
	<i>Freedom</i>	of Jersey	39	Ketch
	<i>Venus</i>	of Guernsey	33	Cutter
	<i>Redwood</i>	of Guernsey	197	Barquentine
	<i>Alliance</i>	of Southampton	176	Paddle Steamer
	<i>Lord Aleester</i>	of London	132	Ketch
	<i>Askelon</i>	of Jersey	32	Ketch
	<i>Bessie</i>	of Salcombe	177	Schooner
	<i>Belted Will</i>	of Jersey	79	Schooner
	<i>Harriet Wardle</i>	of Guernsey	214	Brigantine
	<i>Patruus</i>	of Jersey	187	Brigantine
	<i>Commerce</i>	of Guernsey	34	Screw Steamer
	<i>Eliza</i>	of Jersey	169	Barquentine
	<i>Dora</i>	of Southampton	812	Screw Steamer
	<i>Lydia</i>	of Southampton	192	Screw Steamer
	<i>Garelle</i>	of Milford	202	Twin Screw Steamer
	<i>Century</i>	of Jersey	181	Brigantine
	<i>Jersey Packet</i>	of Guernsey	49	Schooner
	<i>Hornfleur</i>	of Southampton	133	Screw Steamer
	<i>Antelope</i>	of Milford	202	Screw Steamer
	<i>Brave</i>	of Jersey	29	Cutter
	<i>Abzine</i>	of Jersey	20	Cutter
	<i>Bonita</i>	of Jersey	37	Dandy
	<i>HMS Mistletoe</i>	Royal Navy	—	Screw Gunboat 2nd Class

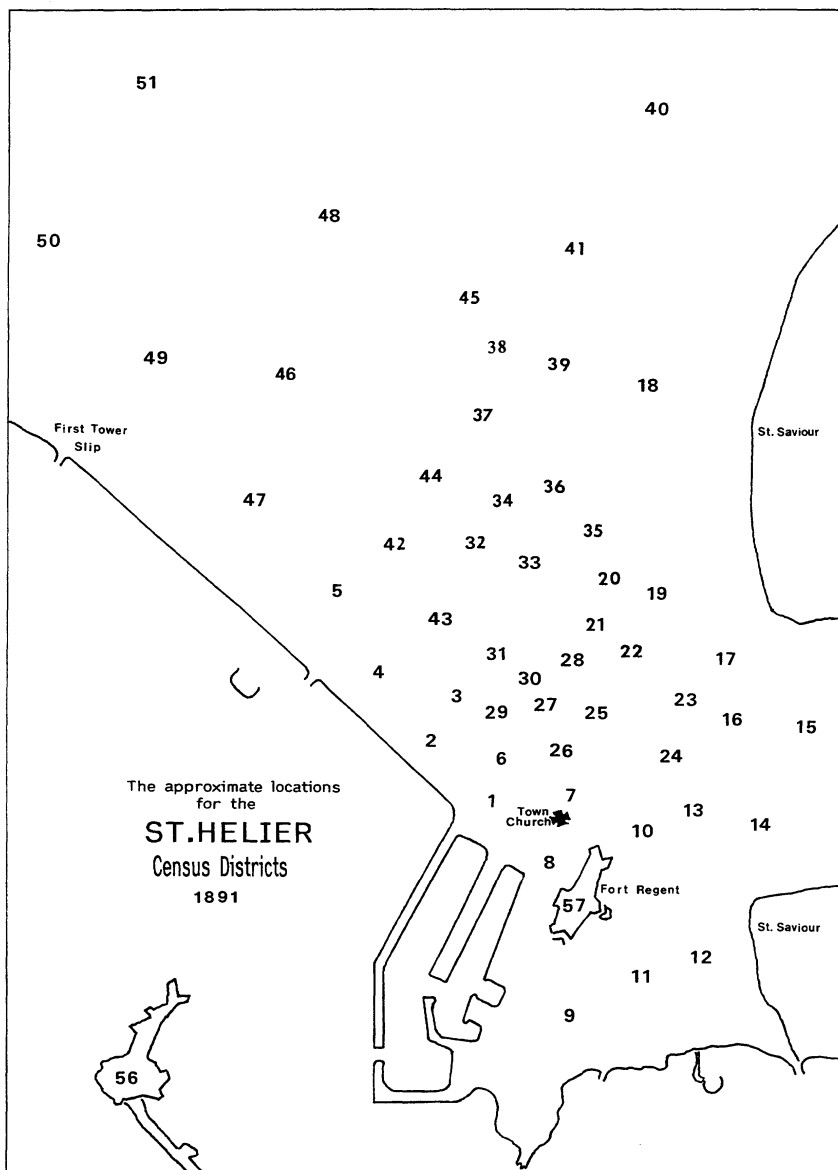

St Saviour

Census Date: 5/6 April 1891
Connétable: Theodore Le Gallais

Enumeration District No. 1

Enumerator: Charles John Stark (48) Farmer

Part of Maufant district or Vingtaine bounded on the north by Trinity Parish, on the east by St Martin's Parish, on the south by Sous la Hougue Vingtaine.

Total Inhabitants: 206

Enumeration District No. 2

Enumerator: Elias Poch (53) Ret. Farmer and boat builder etc.

Bounded by Trinity Parish on the north, by St Martin's Parish and district No. 1 on the east by Pigneaux Vingtaine on the south and by Pigneaux and Sous l'Eglise on the west. From Grands Chemin by La Fosse à l'Ecrivan, Le Cornu's Esq. house near Trinity Parish, including all the houses of the western of No. 2 district of Maufant Vingtaine bordering & by the west of the above mentioned roads.

Total Inhabitants: 224

Enumeration District No. 3

Enumerator: John Buesnel (44) Farmer

Sous la Hougue Vingtaine bounded on the north by Maufant or district No. 1, on the south by Grouville Parish, on the east by St Martin's Parish, on the west by Pigneaux Vingtaine.

Total Inhabitants: 158

Enumeration District No. 4

Enumerator: Thomas Binet (48) Farmer

The Vingtaine of Pigneaux bounded on the north by Maufant Vingtaine comprising districts 1 & 2, on the south by district 5 or Grande Longueville, on the west by part of Sous l'Eglise or district No. 9 and on the east by Sous la Hougue or District No. 3.

Total Inhabitants: 375

Enumeration District No. 5

Enumerator: Philip Le Sueur (42) Farmer

The Vingtaine de la Grande Longueville, bounded on the north by Pigneaux Vingtaine or District No. 4, on the east & south by Grouville Parish, and on the west by part of the Vingtaine of Petite Longueville or District No. 6.

Total Inhabitants: 172

Enumeration District No. 6

Enumerator: Jean Buesnel (71) Ret. Contractor

Boundaries of the district are, on the north by Sous l'Eglise Vingtaine, on the south by District No. 7, on the west, districts 8 & 9, on the east, Grande Longueville. From Gros. Puits in a southern

direction towards Petit Menage and Mary Street turning on the main road towards Grouville, the houses to the north of the road as far as Grande Longueville including all houses of Petite Longueville lying to the east and north of the above mentioned boundaries.

Total Inhabitants: 425

Enumeration District No. 7

Enumerator: P. E. Buesnel (36) Carpenter

Bounded on the north by District 6, on the south by St. Clement's Parish, on the west by District 8, on the east by Grande Longueville, from the Grande Longueville boundary on the Grouville main road all the houses to the south on the said main road as far as Flinn's Public House, passing between the above named Inn and Mr Bashford's Vineries as far as St. Clement's Parish including all the houses of Petite Longueville to the south and east of the above mentioned boundaries.

Total Inhabitants: 193

Enumeration District No. 8

Enumerator: W.F. Marett (27) Solicitor's Clerk

Bounded on the south by St. Clement's Parish and the shore, on the west by District 9 and on the east by District 7, South eastern part of Petite Longueville Vingtaine. From the shore up Beach Road to Plaisance Road along the latter mentioned road to Elizabeth Street then along Don Road to Flinn's Public House then along the road east of the said Inn, all the houses to the east and south of the above mentioned boundaries.

Total Inhabitants: 541

Enumeration District No. 9

Enumerator: Herbert D.S. Romeril (27) Solicitor's Clerk

Bounded on the south by District 8 and the shore, on the west by St. Helier's Parish, on the north by Sous l'Eglise Vingtaine and on the east by Districts 7 & 8. From the shore, up Beach Road to Plaisance Road along the latter mentioned road and on Elizabeth Lane all houses of Petite Longueville to the west & north of the above mentioned boundaries.

Total Inhabitants: 311

Enumeration District No. 10

Enumerator: Thomas Philip Laurens (38) Registrar of Births, Deaths and Marriages

Bounded on the west by St. Helier's Parish, on the north by District 12, or N.W. part of Sous l'Eglise Vingtaine, on the east by District 6 or east part of Petite Longueville, on the south by District 9 or west of ditto. From Rosemount coming down the lane near the late Bailiff's house taking the western part of Belvidere Hill including Elizabeth Lane & Douro Terrace moving towards Bagatelle Road, Heathfield & Clifton House, down Water Lane turning to the right on St Saviour's Road, embracing the houses on both sides; Stopford Road & New Street roads included.

Total Inhabitants: 458

Enumeration District No. 11

Enumerator: John Du Feu (40) Boot Maker

Bounded on the east by Les Pigneaux Vingtaine, on the west by District 13, on the north by District 12, on the south by La Petite Longueville Vingtaine. From Bagatelle main road taking a northern direction towards Bon Air, St. Saviour's Church along St. Saviour's main Road to Five

Oaks including all houses along the said roads & to the east and south of the above named boundaries, forming part of the Vingtaine of Sous l'Eglise.

Total Inhabitants: 188

Enumeration District No. 12

Enumerator: James John Ereat (56) Living on his own means

Bounded on the north and west by St. Helier's Parish, on the south by District 10, on the east by Districts 11 & 13 commencing at Waverly Villas from the St. Saviour's main road turning to the left to Springfield Road, Falle's Cottage (Le Geyt Road), the Vaux as far east as Les Vaux House, up to Miss Touzel's of d'Hautree including Highlands and the Maison St. Louis, late Imperial Hotel.

Total Inhabitants: 486

Enumeration District No. 13

Enumerator: Charles Le Boutillier (50) Living on his own means

Bounded on the east by Les Pigneaux & Maufant Vingtaines, on the west by District 12, on the north by St Helier's Parish and on the south by District 11. From Five Oaks Villa in a south westerly direction along St. Saviour's main road to Mr. John de Gruchy's house, The Rectory, Langley House, Les Vaux, including all the houses to the north and east of the above named boundary forming part of the Vingtaine of Sous l'Eglise.

Total Inhabitants: 273

Enumeration District No. 14

Enumerator: Philip J. Roy (52) Director of Lunatic Asylum

St Saviour's Lunatic Asylum.

Total Inhabitants: 15

St Clement

Census Date: 5/6 April 1891

Connétable: Charles J. Benest

Enumeration District No. 1

Enumerator: John Crill (40) Auctioneer

Starting from the Parish Hall on the Main Road to the limits of the parishes of Grouville & St Clement. Eastwards to Verclut then southwards through Grouville, La Rocque Road and La Lourderie to the Perron Cornet on the sea shore, then westwards on the Coast Road to finish at the Brook which runs to the sea east of Pontac Slip including the roads or lanes mentioned. 1. Causey Lane. 2. La Crapauderie. 3. Les Nouettes. 4. La Lourderie & the village of Le Bourg with the Vier Quemain.

Total Inhabitants: 278

Enumeration District No. 2

Enumerator: George M. de Rue (44) Carpenter

Part of the Grande Vingtaine and also part of the Vingtaine du Rocque commencing at Pontac

House & thence to Le Hocq Tower on the Coast Road the Rue du Hocq or (Le Hocq Road) and Jambard and St. Clement's main road from the Parish Hall to and including Maitlands also all roads and houses within the above boundaries.

Total Inhabitants: 281

Enumeration District No. 3

Enumerator: Peter Gruchy (43) Merchant's Clerk

Part of Le Roquier also part of the Vingtaine of Samares extending from Le Hocq Tower to Rocque Berg Slipway on the Coast Road thence by and including Samares Lane, Rue du Pontilletaut and St Clements Main Road from, but not including, Maitlands to the Rue de Samarés also all roads and houses within the above boundaries.

Total Inhabitants: 282

Enumeration District No. 4

Enumerator: John James Ahier (58) Farmer

Part of the Vingtaine of Samares extending from Rocque Berg Slipway to Grande Charrière on the Coast Road and from the Plat Douet by Les Chasse and Blinerie to Samarés Lane, and St Clements Main Road from Samarés Lane to the Grande Charrières pond, including the Maupertuis road and all houses within the above named boundaries.

Total Inhabitants: 266

Enumeration District No. 5

Enumerator: John Oliver Mourant (35) Farmer

All the portion of St Clement's parish forming part of St Luke's Ecclesiastical District, vis. from Le Dicq to the Grande Charrière or Beach Road Slipway and from said slipway to the Plat Douet and St Clements Main Road from George Town railway station to the cottages near Samarés canal.

Total Inhabitants: 242

Grouville

Census Date: 5/6 April 1891

Connéctable: George James Pepin

Enumeration District No. 1

Enumerator: John Du Feu (58) Grocer

Gorey village, comprising Fort William and the houses bordering the new road leading from the Common to a house known as La Vallette, the property of the late John Touzel Esq., also those bordering the road known as Les Maltieres and the road leading to the two Water Mills situated in the Vingtaine of Les Marias and the remaining houses between said line and the boundaries of the Parish of St Martin.

Total Inhabitants: 489

Enumeration District No. 2

Enumerator: P. Chas. Le Maistre (25) Farmer

The upper part of the Vingtaine of Les Marais.

Total Inhabitants: 720

Enumeration District No. 3

Enumerator: Winter A. Le Couillard (27) Farmer

Vingtaine of Longueville.

Total Inhabitants: 367

Enumeration District No. 4

Enumerator: Francis James Driscoll (23) Farmer

Vingtaine de la Rue.

Total Inhabitants: 368

Enumeration District No. 5

Enumerator: Charles Bertram (47) Living on his own means

Vingtaine of La Rocque.

Total Inhabitants: 489

St Martin

Census Date: 5/6 April 1891

Connétable: Frederick Richardson Le Brun

Jersey Industrial School for Boys

Enumerator: Edward Gavey (43) Headmaster

Enumeration District No. 1

Enumerator: John Le Touzel Mollet (51) Farmer

That portion of the Vingtaine de Rozel lying west or thereabouts of the Main Road leading from Le Vivier to Rozel Harbour and bounded on the north and west by the Parish of Trinity and on the south by the Vingtaine de L'Eglise and De La Queruée.

Total Inhabitants: 388

Enumeration District No. 2

Enumerator: John Richardson Le Brun (67) Living on his own means

That portion of the Vingtaine de Rozel lying east of the said Main Road leading from Le Vivier to Rozel Harbour and bounded on the north by the Parish of Trinity, on the east by the Vingtaine de Fief de la Reine.

Total Inhabitants: 313

Enumeration District No. 3

Enumerator: George Journeaux jun. (66) Ret. Carpenter

That portion of the Vingtaine de Faldouet lying east of the Main Road leading from St. Martin's Church to Gorey as far as Faldouet, Faldouet Inn and north of the road leading thence to the Industrial School and north of the Path south of Pilot View leading to the main road from Gorey to St. Catherine, and of the roadway leading to Portelet Bay, north of Mont Orgueil Castle.

Total Inhabitants: 371

Enumeration District No. 4

Enumerator: Charles Pallot (57) Harbour Master, Mont Orgueil Harbour

That portion of the said Vingtaine de Faldouet south of the roadway leading from Portelet Bay to the main road leading from Gorey to St. Catherine's, of the path leading from the latter to the road near the Industrial School south of Pilot View and south of the last mentioned road, east of the main road leading from Faldouet to Gorey and south of the Lane from the said Main Road to the property of Mr John Valpy, south of the house called (Mon Plaisir) ending at the end of the latter lane.

Total Inhabitants: 456

Enumeration District No. 5

Enumerator: Charles Perchard (47) Farmer

The remainder of the said Vingtaine de Faldouet lying west or thereabouts of the said main road leading from St Martin's Church to Faldouet as far as the lane leading to Mr John Valpy's property and bordering on the south by the Parish of Grouville and on the west by that of St Saviour, and the Vingtaine de la Quéruee bordering on the west the last described part of Faldouet and circumscribed by the roads called La Rue des Ruettes, La Rue du Bouillon au Buttes, des Buttes, des Buttes au Rué, du Rue à la Bachauderie, to the Parish of St. Saviour.

Total Inhabitants: 314

Enumeration District No. 6

Enumerator: Charles Ahier (35) Farmer

The remainder of the said Vingtaine de la Quéruee lying west or thereabouts of the Vingtaine du Fief de la Reine and north of the road leading from Le Bouillon au Buttes and west from Les Buttes to La Bachauderie, bounded on the south by the Parish of St Saviour and on the north by the Vingtaine de Rozel de l'Eglise, et du Fief de la Reine.

Total Inhabitants: 274

Enumeration District No. 7

Enumerator: George Manzella Jeune (41) Schoolmaster

The Vingtaine de l'Eglise bounded on the north by the Vingtaine de Rozel, on the south by the Vingtaine de la Quéruee, on the east by the Vingtaine de Fief de la Reine, and on the west by the Vingtaine de la Quéruee.

Total Inhabitants: 256

Enumeration District No. 8

Enumerator: Thomas William Messervy (65) Living on his own means

The Vingtaine de Fief de la Reine bounded on the north by the Vingtaine de Rozel and de l'Eglise, on the south by the Vingtaine de Faldouet, and on the west by the Vingtaine de la Quéruee.

Total Inhabitants: 255

Trinity

Census Date: 5/6 April 1891

Connétable: Philip Le Vesconte

Enumeration District No. 1

Enumerator: Francis Alfred Jeune (33) Farmer

The northern part of the Ville à l'Eveque Vingtaine bounded on the north by the sea, on the south by St John's Parish, on the east by the Rondin Vingtaine and on the south by the main road from St John's to Trinity Church. All houses on the northern side of the main road as well as those occupied by Mr. Ph. Gibaut & Mr. John de Fresne to be included in this district.

Total Inhabitants: 208

Enumeration District No. 2

Enumerator: Philip Le Vesconte jun. (30) Farmer's son

The southern part of the Ville à l'Eveque Vingtaine bounded on the north by the main road from St John's towards Trinity Church, on the east by the Rondin Vingtaine and on the south by the Vingtaine of Croiserie & Augrès. All houses on the southern side of main road, the Manor House and the two West Lodges to be included in this district.

Total Inhabitants: 206

Enumeration District No. 3

Enumerator: John De Feu (36) Grocer

The northern part of Rozel Vingtaine bounded on the north and east by the sea, on the west by Rondin Vingtaine, on the south partly by St Martin's Parish and by the main road from Trinity Church towards the said Parish. All houses on the northern side of the main road as well as that occupied by Mr. J. Godfray (Mainland)

Total Inhabitants: 246

Enumeration District No. 4

Enumerator: Charles Sydney Le Gros (24) Farmer's son

The southern part of Rozel Vingtaine bounded on the north by the main road from Trinity Church towards St Martin, on the west by the vingtaines of Rondin & Croiserie and on the south by St Saviour. This district includes all the houses on the southern side of the said main road also that occupied by Mr. L. Ballain (La Commune)

Total Inhabitants: 247

Enumeration District No. 5

Enumerator: Thomas Cabot jun. (33) Farmer

The northern part of the Rondin Vingtaine bounded on the north by the sea, on the west by Ville à l'Eveque, on the east by Rozel and on the south by the main road. All houses on this northern side of said road included in this district.

Total Inhabitants: 271

Enumeration District No. 6

Enumerator: Philip Cabot jun. (27) Farmer's son

The southern part of the Rondin Vingtaine bounded on the south by La Croiserie, on the west by Ville à l'Eveque, on the north by the main road leading to St Martin's and on the east by Rozel. All houses on the southern side of said road included in this district, also that of Le Câtél occupied by Mr. A. Le Riche.

Total Inhabitants: 230

Enumeration District No. 7

Enumerator: Philip Aubin jun. (28) Trinity Deputy

The Grands Augrès bounded on the west by St John's, on the south by St Helier's and on the east by stream of water. This district includes all houses on the Vingtaine des Augrès, west part of said stream, with the three houses on St John's main road.

Total Inhabitants: 215

Enumeration District No. 8

Enumerator: Peter John Sohler (32) Estate Agent & Surveyor

The petits Augrès bounded on the west by a stream of water, on the north by Ville à l'Eveque, on the east by the Town main road and on the south by St Helier's. This district includes all houses on the Vingtaine des Augrès, east of said stream and Ville és Normand.

Total Inhabitants: 234

Enumeration District No. 9

Enumerator: Philip de Gruchy (36) Farmer

Bounded on the west by the Town main road, on the south by St Helier's, on the north by Rondin Vingtaine & on the east by St Saviour's.. This district includes all houses on the vingtaine.

Total Inhabitants: 251

St John

Census Date: 5/6 April 1891

Connétable: Thomas Falla

Enumeration District No. 1

Enumerator: Edward G. Le Boutillier (31) Farmer

The north of the Douet Vingtaine from the bye road leading to "La Perruque" Quarry on the east coast to St Mary's on the west, and from the main road leading from the Church to St Mary's on the south to Le Mourier and Sorel on the north. The Church, the Rectory, the Mouriers and Sorel are in this district.

Total Inhabitants: 225

Enumeration District No. 2

Enumerator: Herbert Falla (18) Solicitor's Clerk

The south of the Douet Vingtaine from the main road which leads from St Lawrence to the

Church on the east, to St Mary's on the west, and from, and including the main road leading from the Church to St Mary's, on the north to St Lawrence and St Mary's on the south, in this district are also included Mr. John Quereès two houses, one in the 'Rue d'Enfer', the other in the 'Rue du Cerf' and Mr. Charles Le Sueur's house in the 'Rue es Abbayes' these three houses are to the north of the St Mary's main road. 'The Hougue Boete', the Old Manor, and 'Les Buttes' are in this district.

Total Inhabitants: 213

Enumeration District No. 3

Enumerator: Philip Baudins (28) Farmer

The west of the north Vingtaine from the main road which leads from St Lawrence to the Church and bye roads which lead from the Church to La Perruque Quarry on the west to Fremont Road, La Rue de la Porte, Les Courts Champs, and La Rue du Pont on the east and from La Perruque and Fremont on the north to St Lawrence on the south. In this district are the Chapelle des Freses, the village near the Church and the Ville Guillion.

Total Inhabitants: 392

Enumeration District No. 4

Enumerator: Thomas Gasnier (60) Schoolmaster

The east of the north Vingtaine from Bonne Nuit on the north to the main road leading from Haute Croix to the crossroads beyond Mr Philip Neel's house on the south, and from Trinity on the east to La Rue des Courts Champs, Mont Mado road, the Windmill Road, the Rue de la Porte and the old hill leading to Bonne Nuit on the west. The Mont Mado quarries are in this district as also Les Prairies and Cross Cottage.

Total Inhabitants: 332

Enumeration District No. 5

Enumerator: Charles Mauger (39) Farmer

The north of Herupe Vingtaine from the main road leading from Haute Croix to the crossroads beyond Mr. Philip Neel's house on the north from the China Quarries to Herupe main road, near to and including Mr. Philip Walter Picot's houses on the south and from Trinity on the east to La Profonde Rue and La Rue du Pont in the west.

Total Inhabitants: 188

Enumeration District No. 2

Enumerator: John Elie Le Boutillier (37) Farmer

The south of Herupe Vingtaine from Mr. Philip Walter Picot's house on the north, to St Helier on the south, and from Trinity on the east to St Lawrence on the west. Sion Wesleyan Chapel and the Independant Chapel are in this district.

Total Inhabitants: 323

St Lawrence

Census Date: 5/6 April 1891

Connétable: Edward Voisin

Enumeration District No. 1

Enumerator: Walter Norman (38) Farmer

Part of the Vingtaine de la Ville. The road west and south of the cemetery including the Rectory, the main road from the North East Gate of the cemetery to Rue de Bas, the Rue de Bas and the Chemin des Moulins up to and including Millbrook Vale Chalet.

Total Inhabitants: XXX

Enumeration District No. 2

Enumerator: John David Dutot (48) Farmer

The main road from and including Les Colombiers to the foot of the hill known as Mont Felard including Richmond House and La Folie, the Rue de Haut, the Chemin du Mont Cambrai, the Petites Rues, the Chemin de la Ville Emphrie and the Chemin de la Blanche Pierre.

Total Inhabitants: 292

Enumeration District No. 3

Enumerator: George John de la Perrelle (56) Builder

Vingtaine de la Ville. The main road called Route de Tesson from Tesson Mill to and including Bel Royal. The houses in and about the place called La C(?) and the portion of Saint Aubin's main road or Route de la Haule extending westward from Bel Royal.

Total Inhabitants: 284

Enumeration District No. 4

Enumerators: John Philip Pirouet (32) Solicitor's Clerk

Vingtaine de la Ville. The portion of La Route de la Haule from (but excluding) Bel Royal to the brook called Millbrook and the continuing space between the Route de la Haule and the sea shore as far as, and including, Bel Royal Station (but excluding also La Folie House & Lodge and Richmond House).

Total Inhabitants: 296

Enumeration District No. 5

Enumerator: 1. Philip Mallet & 2. F.L. Ahier. 1. (64) ret. Clerk & 2. (46) Farmer

The whole of the Vingtaine du Coin es Hatains.

Total Inhabitants: 346

Enumeration District No. 6

Enumerator: Philip Gallichan (63) Farmer

The portion of the Vingtaine de Coin es Motiers lying west of a line drawn through the centre of the entire length of the main road from and including, the Salle Paroissalle to the limit of the Parish near la Hougue-Boete.

Total Inhabitants: 232

Enumeration District No. 7

Enumerator: Francis Remon (30) Merchant's Clerk

The portion of the Vingtaine du Coin es Motiers lying east of a line drawn through the centre of the entire length of the main road.

Total Inhabitants: 288

Enumeration District No. 8

Enumerator: Francis Remon (30) Merchant's Clerk

The whole of the Vingtaine du Coin és Tourgis Nord.

Total Inhabitants: 210

Enumeration District No. 9

Enumerator: John Mauger jun. (69) Farmer

The whole of the Vingtaine du Sud du Coin és Tourgis.

Total Inhabitants: 278

St Mary

Census Date: 5/6 April 1891

Connétable: Philip John Huelin

Enumeration District No. 1

Enumerator: John Richardson jun. (42) Farmer

So much of the said Parish of St Mary's as is contained in the Vingtaine du Nord of said parish bounded by the sea on the north side and by the south on the South Vingtaine of said parish.

Total Inhabitants: 449

Enumeration District No. 2

Enumerator: Philip Luce. (42) Farmer

Part of the said Vingtaine of the Parish of St Mary's on the North East part of the said parish.

Total Inhabitants: 304

Enumeration District No. 2

Enumerator: John F. Le Maistre. (40) Living on his own means

The remainder of the South Vingtaine of the Parish of St Mary's on the South West part of same.

Total Inhabitants: 331

St Ouen

Census Date: 5/6 April 1891

Connétable: Arthur Le Cerf

Enumeration District No. 1

Enumerator: Francis Le Feuvre jun. (26) Farmer's Assistant

The Vingtaine called Vingtaine de Vinchelez with the exception of the Canton de Lecq boundary on the north by the sea, on the east by the sea and the Vingtaine de Leoville, and on the west by the Vingtaine de Millais, together with four houses situated in the western part of the Vingtaine de Millais and belonging to Francis Le Marquand, John Vibert, Philip Le Gresley and Edward Le Cornu.

Total Inhabitants: 370

Enumeration District No. 2

Enumerator: John P. Le Gresley (23) Farmer's Assistant

The Vingtaine called Vingtaine de Millais with the exception of the four houses included in District No. 1, bounded on the north by the sea and the Vingtaine de Vinchelez, on the west by the sea, on the east by the Vingtaine de Vinchelez, on the south by the Vingtaine de Grantez.

Total Inhabitants: 549

Enumeration District No. 3

Enumerator: John Ph. Hamon (22) Farmer's Assistant

The Vingtaine called Vingtaine de Grantez bounded on the north by the Vingtaine de Millais, on the south by the Vingtaine called Grande Cueillette, on the east by the Vingtaine de Leoville and on the west by the sea.

Total Inhabitants: 257

Enumeration District No. 4

Enumerator: Francis Le Brocq (44) Farmer

The district called the Canton de la Ville Au Neveu being part of the Vingtaine de Leoville with part of said Vingtaine de Leoville to the south of Trodez main road and two houses belonging to Thomas Vautier & John Le Ruez; said district bounded on the north by the remaining part of the said vingtaine, on the south by the vingtaines of the Grande & Petite Cueillette, on the east by St Peter's Parish and on the west by the Vingtaine de Grantez.

Total Inhabitants: 299

Enumeration District No. 5

Enumerator: John H. Le Boutillier (28) Farmer

The remaining part of the Vingtaine de Leoville together with the district called the Canton de Lecq situated in the Vingtaine de Vinchelez bounded on the east by St Mary's Parish, on the south by the District No. 1 and by the Vingtaine de Grantez and on the west by the Vingtaine de Vinchelez and on the north by the sea.

Total Inhabitants: 333

Enumeration District No. 6

Enumerator: John Le Maistre (58) Auctioneer

The Vingtaine called "La Petite Cueillette" and that part of the district of "La Grande Cueillette" included between "La Pelle Road" and the Canton de Dessous, Le Chêne as far as Thos. Ph. Richardson's house, bounded on the north and west by the remaining part of the Vingtaine de la Grande Cueillette and on the south and east by St Peter's Parish.

Total Inhabitants: 271

Enumeration District No. 7

Enumerator: Frank C. Le Maistre (66) Farmer

The remaining district being a part of the vingtaine called "Grande Cueillette" bounded on the south by the district No. 6, on the north by the Vingtaine de Grantez and on the west by the sea.

Total Inhabitants: 278

St Peter

Census Date: 5/6 April 1891

Connétable: Francis Le Brocq

Enumeration District No. 1

Enumerator: George de Carteret. (54) Farmer

So much of the Parish of St Peter's called Vingtaine du Douet bounded on the north by the Vingtaine des Augerez, on the south by the Vingtaine St Nicolas, St Brelade's Parish, on the east by the Vingtaine du Coin Varin, on the west by the Grande Vingtaine.

Total Inhabitants: 442

Enumeration District No. 2

Enumerator: Jon Thomas Michel (41) Farmer

No. 2 District in the Parish of St Peter's called upper St Nicolas bounded on the north by the Vingtaine du Douet, on the south by the lower of St Nicolas, on the east by the Vingtaine du Coin Varin & St Lawrence Parish, on the west by the St Brelade's Parish.

Total Inhabitants: 276

Enumeration District No. 3

Enumerator: James John Ballain (46) Land Owner

Lower part of Parish of St Peter's called St Nicolas bounded by the north by upper part of St Nicolas vingtaine, by the south St Aubin's Bay, on the east by St Lawrence Parish and by the west St Brelade's Parish.

Total Inhabitants: 496

Enumeration District No. 4

Enumerator: Philip Le Gresley (53) Living on his own means

That part of the Parish called Grande Vingtaine bounded by the north by the Vingtaine du Augurez, St Ouen's Parish on the south by St Brelade's Parish, on the east by the Vingtaine du Douet & Augerez, on the west by the sea (St Ouen's Bay).

Total Inhabitants: 665

Enumeration District No. 5

Enumerator: Philip Duval. (45) Farmer

That part of the Parish of St Peter's called Les Augerez bounded on the north by St Ouen's and St

Mary's Parishes, on the south by the Vingtaine du Douet and Grande Vingtaine, on the east by St Mary's and Coin Varin, on the west by St Ouen's and Grande Vingtaine.

Total Inhabitants: 229

Enumeration District No. 6

Enumerator: Edward Vautier (44) Farmer

The part of the Parish of St Peter's called Vingtaine du Coin Varin bounded on the north by St Mary's, on the east and by St Lawrence, on the south by the Vingtaine of St Nicolas and on the west by the Vingtaine du Coin & Augerez.

Total Inhabitants: 227

St Brelade

Census Date: 5/6 April 1891

Connétable: John Alfred Seale

Enumeration District No. 1

Enumerator: John Vautier (62) Ret. Master Mariner

The south part of the town of St Aubin, being a portion of the Vingtaine de Noirmont including the Quays, Bulwarks, Market Hill and the south part of Les Vaux as far as St Brelade's Hospital.

Total Inhabitants: 357

Enumeration District No. 2

Enumerator: John Leigh (65) Auctioneer

The south part of the Vingtaine de Noirmont being that portion of said Vingtaine from the Town of St Aubin's to Portelet Bay including part of St Brelade's Bay situate in the said Vingtaine.

Total Inhabitants: 458

Enumeration District No. 3

Enumerator: John Le Brocq (37) Prevost

The north of the town of St Aubin being a portion of the Vingtaine du Coin including Victoria Road, High Street, La Haule and the north part of Les Vaux extending to the St Brelade's Parochial Schools.

Total Inhabitants: 438

Enumeration District No. 4

Enumerator: Francis James Huelin (45) Contractor and Farmer

The north part of the Vingtaine du Coin from the Town of St Aubin to St Peter's Parish.

Total Inhabitants: 338

Enumeration District No. 5

Enumerator: John Le Rossignol (35) Farmer

The Vingtaine des Quennevais being part of the Parish of St Brelade.

Total Inhabitants: 349

Enumeration District No. 6

Enumerator: John Philip Fiott. (29) Farmer

The Vingtaine de la Moye being part of the Parish of St Brelade.

Total Inhabitants: 313

Jersey in 1891 by Alex Glendinning

The census representation, submitted to Parliament two years after it was taken, shows that there were 54,518 people on the Island, of which 46% were men. As today, females outnumbered the males by 10%. Over the 10 years since the 1881 census the population had increased by 2,073 (4%).

Unsurprisingly, St Helier contained the greatest number of individuals, 53.4% of the population. The next busiest parish being St Saviour, followed by St Martin and Grouville. The least populated was St Mary with 1,084 people.

Dwelling Places

A number of other statistical conclusions are reached in the Parliamentary report. There were 12,654 tenements in the entire Island, of which 7,068 were to be found in town.

The most common dwelling place for a family contained two rooms and were not as crowded as in previous censuses. Families of 12 or more were rarer, although there were still plenty with between six and eight members. There were 32 ships enumerated, containing 187 people, 180 in St Helier and seven in St Martin. Public institutions and barracks separately enumerated included the garrison at Fort Regent, numbering 489 individuals, 212 at Elizabeth Castle, two at St Aubin's Fort, 78 in St Mary's Barracks and 288 in St Peter's. Mentioned elsewhere, HM Gunboat *Mistletoe* had 59 men on board.

The institutions include the General Hospital, containing 318 individuals, 305 of which were paupers, patients and lunatics. The jail had 25 residents, 17 of which were inmates, the public lunatic asylum in St Saviour had 135 inmates and a private lunatic asylum in Grouville contained 19. St Brelade's hospital had 6 paupers and 2 staff and the General Dispensary and Infirmary, 4 patients and 4 staff.

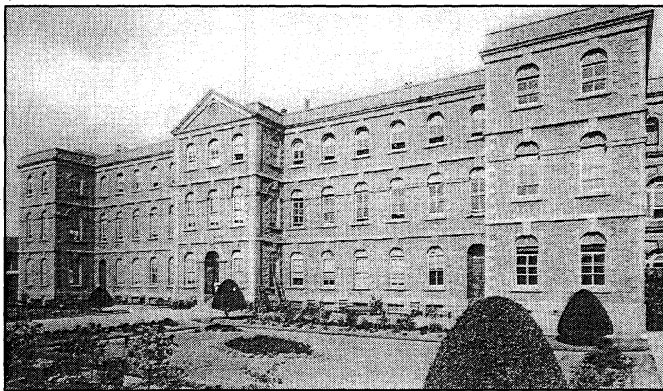

General Hospital at the turn of the Century - courtesy of Tim Morley.

Occupations

The occupations of men and women aged 10 years and upwards are listed. There were 104 civil servants, 14 policemen and 35 parish officials listed under the professional class, 14 of the civil servants were female. 1,131 men were engaged "in the defence of the country".

The Church had 52 Anglican clergymen, 10 Roman Catholic and 19 Independent ministers. On the female side there were 66 nuns and nine missionaries. The legal profession was exclusively male, 45 lawyers and 47 clerks. The same applies to the medical profession with the exception of nursing. We can find 54 physicians, 12 dentists and five veterinary surgeons, along with 149 nurses.

Women outnumbered the men in teaching 347 to 129, and in the literary and scientific fields, there were 11 men and only one woman.

Jersey was certainly well supplied with artists, 15 men and four women. Female musicians outnumbered the men 73 to 40. There were five male architects and 27 photographers, of which seven were women. Also under artists we can find two actors (one woman and one man) and seven male showmen.

The second list is of the domestic class, and here women outnumbered the men considerably, 2,801 to 118.

In the commercial class, there were 59 men and four women engaged in trade, three female brokers and 48 male, 167 male clerks and 11 secretaries. There were no female accountants, bankers or commercial travellers.

In transport, the railways accounted for the occupations of 71 men and the roads 569 men and two women. The sea provided a living to 738 men and 11 women. Unusually, one of the latter was a navigator.

Agriculture kept 3,800 men in a living and 455 women, there were 483 male gardeners and 11 women. 177 fishermen, all men, concluded the Agricultural and Fishing class.

This is followed by a small number of people in the industrial class which includes 104 printers, 16 enginefitters and eight scissor makers. Further down the list are 49 male watchmakers and one woman, six gunsmiths and 14 men who made their living making musical instruments.

Food and lodgings provided almost equal employment for men and women, 136 men and 186 women kept inns and lodging houses. Female tailors outnumber the men 417 to 273. Three men were engaged in dress making and 2,081 women.

Other occupations include 38 basket makers, 318 shoemakers and 287 blacksmiths. Seven women and 18 men worked as goldsmiths and there were 2,705 retired men and 11,905 retired women, usually referred to in the Census as "living on own means".

Places of Origin

The list of birth places shows over six and a half thousand people came from England, 821 from Guernsey, 933 from Ireland and 5,376 from France. 19 individuals were born at sea, one in China and three in Russia. Of the entire population, 230 are listed as mentally deranged, 73 blind, 54 deaf and 32 deaf and dumb.

Exports

Jersey exported 6,840 tons of potatoes in the year of the census, they earned the local farmers £487,642/1s/8d. In addition, 68 bulls and 1,2678 cows and heifers were sent abroad.

A record was also kept of the tourist season, showing total arrivals by ship as 42,803 people, the bulk of them arriving in August - 15,566. A modest amount considering the thousands that visit today, and for that matter the thousands earned by Jersey's potatoes.

Major Events

To find out what happened on a day by day basis in 1891 we can turn to the *British Press and Jersey Times*. As always, the New Year started with a Levée at Government House.

Some interesting items from the year include:

3 January 1891 - Criminal Assizes: Mr Francis Alfred Bossy unanimously acquitted of the charge of pushing Clement Hotton (keeper of the Police Station) on the 6th October, 1890.

10 January 1891 - Serious illness of Dr A Dunlop (Census reference: St H 21-7-5). Inquest at the General Hospital on the body of John Butel, dead from natural causes, accelerated by exposure, cold, and neglect. Highway robbery near Belvidere Hill.

12 January 1891 - The States: Bill forbidding the sale of tobacco on Sundays adopted. Colonel James Godfray, Q.A.D.C. (St H 12-10-15), knighted. Presentation to Mr John Norman, ex-Constable of Trinity. An Association formed for the Promotion of Public Morality.

17 February 1891 - Lecture by the Rev. J.T. Levens, M.A. (St H 45-81-9) on "Student Life in Germany."

28 February 1891 - Edwin Jones and Owen McGouvern (both St H 53-7-1), privates of the 1st South Lancashire Regiment sentenced to six months hard labour for burglary, &c. at Rozel.

2 March 1891 - Ernest William Marshall (St H 35-7-6) charged with attempting to obtain money by false pretences in offering for sale to the Bailiff and Jurats Falle and C. De Quetteville, the manuscript of articles which had appeared in the *Jersey Reformer*. One of the jurymen, Mr John de Fresne (Tr 1-7-3), who being deaf had not heard the evidence, fined £5 for not having informed the court; the proceedings declared null.

5 March 1891 - March Criminal Assizes re-hearing of the Marshall case; the accused unanimously acquitted. Presentation to Sergt-Major G. R. Priestwood (St H 18-89-1), on his retirement.

7 March 1891 - Football accident to a lad named Nursey (St H 30-69-15).

14 March 1891 - Royal Court: Harold McCrum (St H 29-54-5), aged 14, sentenced to three weeks' imprisonment and six strokes of the birch for burglary.

31 March 1891 - Gun accident at St Brelade to Alfred Faudemer (St H 55-2-4), whose left hand was shattered.

6 April 1891 - The census taken. Fashionable wedding at St James's Church. Annual meeting of the Caesarean Archery, Croquet, and Lawn Tennis Club.

17 April 1891 - Export of new potatoes grown under glass at Bagot.

20 April 1891 - Export of new potatoes grown in the open at St Brelade.

29 April 1891 - Mrs (Lillie) Langtry at the Theatre Royal.

13 May 1891 - Inquest on Samuel Horner (St H 43-65-14), (aged 8), accidentally drowned in a pond near Westmount.

22 May 1891 - The Jersey Humane Society's bronze medal voted to John Leach (St H 7-90-4) for bravery in attempting to save the life of Samuel Horner.

2 June 1891 - Picnic of the Juvenile Rechabite Society. Thos. England fell 40 feet at l'Etacq, fracturing the base of his skull.

8 June 1891 - Inquest on Edith Rundel, who died through fracture of the skull caused by throwing herself from a window at No. 5, Royal Crescent, through despondency.

23 June 1891 - Annual outing of the inmates of the Jersey Lunatic Asylum. Mr Ed. Terry at the Theatre Royal.

13 July 1891 - Mr Walter A Le Rossignol at head of the list in open competitive exam for Indian

Civil Service.

16 July 1891 - Presentation of new colours to the 1st South Lancashire Regiment in the People's Park; 12 men fell out through heat; grand military ball and supper at the Oddfellows' Hall.

19 July 1891 - One of the hands of a lad named Chaney (St H 13-30-14) partly blown off through a cartridge explosion.

25 July 1891 - Inquest on the body of a child, Walter Hacquoil (St O 5-7-6), dead through drinking spirits, negligently left within reach by his drunken mother.

3 August 1891 - Bank Holiday; cycling club sports, regatta and fireworks at St Aubin. Arrival of 500 excursionists from Paris, via Granville.

15 August 1891 - Police Court: Adolphus J. Mallet (St Mn 3-89-6) fined £3 for assaulting Colour Sergeant J.S. Fullalove (St S 1-4-1) on Gorey Common.

20 August 1891 - Inquest on the body of George Luxton (St H 31-84-6), accidentally killed at St Helier's harbour. Garden robbery at Beau Sejour. Mr George Poole's Myriorama at the Royal Hall.

21 August 1891 - Storm; trees uprooted.

1 September 1891 - Criminal Assizes: Elizabeth Rogers (St H 19-7-1) (Mrs A.H. Simmonds) found not guilty on a charge of accelerating the death of her husband by criminal neglect.

7 September 1891 - The *Ibex* crossed from Weymouth to Guernsey in 3 hours and 35 minutes.

2 September 1891 - A family of six persons named Dwyer (St H 11-7-6) found starving and homeless, at Claremont.

17 September 1891 - The *Frederica* beat the *Ibex* from Guernsey by 2 1/2 minutes. Inquest on Mr Peter Groizard, who died suddenly through apoplexy while bathing at La Collette. Liberation of Mr A Reynolds (St H 53-7-1), a prisoner for debt at the suit of Mr Stanley E Malet (St S 10-84-6). Football by moonlight on the People's Park.

26 September 1891 - Raid on dogs in the public markets.

12 October 1891 - a Jersey cow "Fancy III" sold for £110. Fire at Mr De La Haye's; gallant rescue of cattle.

30 October 1891 - Cycle mishap to Mr F. Holden (St H 20-7-14), of Victoria Street. Outbreak of fire in Dorset Street. Fracas between soldiers and civilians in King Street.

11 November 1891 - Mail steamers delayed and telegraphic communication interrupted through gale. A labourer named Fallaize blown into a quarry.

12 November 1891 - Inquest on E. H. Fallaize (St H 5-71-28), dead through the results of being blown into a quarry at Westmount.

1 December 1891 - First public election by Ballot: F. A. Bossy (St H 5-65-15) elected Centenier of St Helier.

2 December 1891 - Re-opening of St Helier's Soup Kitchen.

25 December 1891 - Cycle club ride. Free dinner given to 41 Weighbridge waifs and strays, through subscriptions collected by Centeniers Bossy and Blampied.